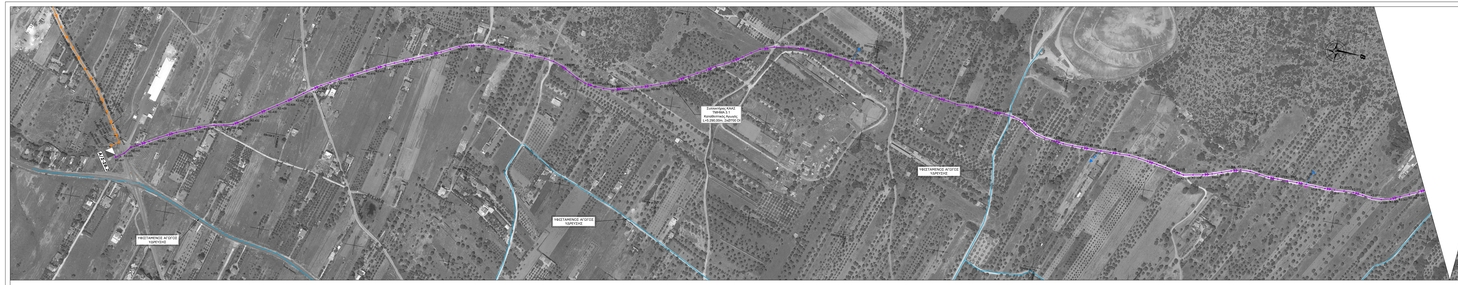

ΚΛΕΙΣΙΑ

ΚΑΝΟΝΙΚΟ ΠΕΡΙΓΕΓΡΑΜΜΕΝΟ Η ΟΜΑΛΟΤΗΤΑ Φ.Σ.Υ.Α. ΚΑΡΑΦΟΣ - ΠΑΦΟΣ

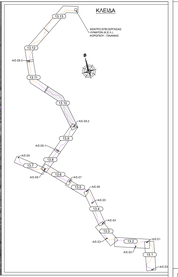
Κ.Θ.Χ.Κ.Γ.Γ.
Κ.Θ.Χ.Κ.Γ.Γ.-1
Κ.Θ.Χ.Κ.Γ.Γ.-2
Κ.Θ.Χ.Κ.Γ.Γ.-3
Κ.Θ.Χ.Κ.Γ.Γ.-4
Κ.Θ.Χ.Κ.Γ.Γ.-5
Κ.Θ.Χ.Κ.Γ.Γ.-6
Κ.Θ.Χ.Κ.Γ.Γ.-7
Κ.Θ.Χ.Κ.Γ.Γ.-8
Κ.Θ.Χ.Κ.Γ.Γ.-9
Κ.Θ.Χ.Κ.Γ.Γ.-10
Κ.Θ.Χ.Κ.Γ.Γ.-11
Κ.Θ.Χ.Κ.Γ.Γ.-12
Κ.Θ.Χ.Κ.Γ.Γ.-13
Κ.Θ.Χ.Κ.Γ.Γ.-14
Κ.Θ.Χ.Κ.Γ.Γ.-15
Κ.Θ.Χ.Κ.Γ.Γ.-16
Κ.Θ.Χ.Κ.Γ.Γ.-17
Κ.Θ.Χ.Κ.Γ.Γ.-18
Κ.Θ.Χ.Κ.Γ.Γ.-19
Κ.Θ.Χ.Κ.Γ.Γ.-20
Κ.Θ.Χ.Κ.Γ.Γ.-21
Κ.Θ.Χ.Κ.Γ.Γ.-22
Κ.Θ.Χ.Κ.Γ.Γ.-23
Κ.Θ.Χ.Κ.Γ.Γ.-24
Κ.Θ.Χ.Κ.Γ.Γ.-25
Κ.Θ.Χ.Κ.Γ.Γ.-26
Κ.Θ.Χ.Κ.Γ.Γ.-27
Κ.Θ.Χ.Κ.Γ.Γ.-28
Κ.Θ.Χ.Κ.Γ.Γ.-29
Κ.Θ.Χ.Κ.Γ.Γ.-30
Κ.Θ.Χ.Κ.Γ.Γ.-31
Κ.Θ.Χ.Κ.Γ.Γ.-32
Κ.Θ.Χ.Κ.Γ.Γ.-33
Κ.Θ.Χ.Κ.Γ.Γ.-34
Κ.Θ.Χ.Κ.Γ.Γ.-35
Κ.Θ.Χ.Κ.Γ.Γ.-36
Κ.Θ.Χ.Κ.Γ.Γ.-37
Κ.Θ.Χ.Κ.Γ.Γ.-38
Κ.Θ.Χ.Κ.Γ.Γ.-39
Κ.Θ.Χ.Κ.Γ.Γ.-40
Κ.Θ.Χ.Κ.Γ.Γ.-41
Κ.Θ.Χ.Κ.Γ.Γ.-42
Κ.Θ.Χ.Κ.Γ.Γ.-43
Κ.Θ.Χ.Κ.Γ.Γ.-44
Κ.Θ.Χ.Κ.Γ.Γ.-45
Κ.Θ.Χ.Κ.Γ.Γ.-46
Κ.Θ.Χ.Κ.Γ.Γ.-47
Κ.Θ.Χ.Κ.Γ.Γ.-48
Κ.Θ.Χ.Κ.Γ.Γ.-49
Κ.Θ.Χ.Κ.Γ.Γ.-50
Κ.Θ.Χ.Κ.Γ.Γ.-51
Κ.Θ.Χ.Κ.Γ.Γ.-52
Κ.Θ.Χ.Κ.Γ.Γ.-53
Κ.Θ.Χ.Κ.Γ.Γ.-54
Κ.Θ.Χ.Κ.Γ.Γ.-55
Κ.Θ.Χ.Κ.Γ.Γ.-56
Κ.Θ.Χ.Κ.Γ.Γ.-57
Κ.Θ.Χ.Κ.Γ.Γ.-58
Κ.Θ.Χ.Κ.Γ.Γ.-59
Κ.Θ.Χ.Κ.Γ.Γ.-60
Κ.Θ.Χ.Κ.Γ.Γ.-61
Κ.Θ.Χ.Κ.Γ.Γ.-62
Κ.Θ.Χ.Κ.Γ.Γ.-63
Κ.Θ.Χ.Κ.Γ.Γ.-64
Κ.Θ.Χ.Κ.Γ.Γ.-65
Κ.Θ.Χ.Κ.Γ.Γ.-66
Κ.Θ.Χ.Κ.Γ.Γ.-67
Κ.Θ.Χ.Κ.Γ.Γ.-68
Κ.Θ.Χ.Κ.Γ.Γ.-69
Κ.Θ.Χ.Κ.Γ.Γ.-70
Κ.Θ.Χ.Κ.Γ.Γ.-71
Κ.Θ.Χ.Κ.Γ.Γ.-72
Κ.Θ.Χ.Κ.Γ.Γ.-73
Κ.Θ.Χ.Κ.Γ.Γ.-74
Κ.Θ.Χ.Κ.Γ.Γ.-75
Κ.Θ.Χ.Κ.Γ.Γ.-76
Κ.Θ.Χ.Κ.Γ.Γ.-77
Κ.Θ.Χ.Κ.Γ.Γ.-78
Κ.Θ.Χ.Κ.Γ.Γ.-79
Κ.Θ.Χ.Κ.Γ.Γ.-80
Κ.Θ.Χ.Κ.Γ.Γ.-81
Κ.Θ.Χ.Κ.Γ.Γ.-82
Κ.Θ.Χ.Κ.Γ.Γ.-83
Κ.Θ.Χ.Κ.Γ.Γ.-84
Κ.Θ.Χ.Κ.Γ.Γ.-85
Κ.Θ.Χ.Κ.Γ.Γ.-86
Κ.Θ.Χ.Κ.Γ.Γ.-87
Κ.Θ.Χ.Κ.Γ.Γ.-88
Κ.Θ.Χ.Κ.Γ.Γ.-89
Κ.Θ.Χ.Κ.Γ.Γ.-90
Κ.Θ.Χ.Κ.Γ.Γ.-91
Κ.Θ.Χ.Κ.Γ.Γ.-92
Κ.Θ.Χ.Κ.Γ.Γ.-93
Κ.Θ.Χ.Κ.Γ.Γ.-94
Κ.Θ.Χ.Κ.Γ.Γ.-95
Κ.Θ.Χ.Κ.Γ.Γ.-96
Κ.Θ.Χ.Κ.Γ.Γ.-97
Κ.Θ.Χ.Κ.Γ.Γ.-98
Κ.Θ.Χ.Κ.Γ.Γ.-99
Κ.Θ.Χ.Κ.Γ.Γ.-100
Κ.Θ.Χ.Κ.Γ.Γ.-101
Κ.Θ.Χ.Κ.Γ.Γ.-102
Κ.Θ.Χ.Κ.Γ.Γ.-103
Κ.Θ.Χ.Κ.Γ.Γ.-104
Κ.Θ.Χ.Κ.Γ.Γ.-105
Κ.Θ.Χ.Κ.Γ.Γ.-106
Κ.Θ.Χ.Κ.Γ.Γ.-107
Κ.Θ.Χ.Κ.Γ.Γ.-108
Κ.Θ.Χ.Κ.Γ.Γ.-109
Κ.Θ.Χ.Κ.Γ.Γ.-110
Κ.Θ.Χ.Κ.Γ.Γ.-111
Κ.Θ.Χ.Κ.Γ.Γ.-112
Κ.Θ.Χ.Κ.Γ.Γ.-113
Κ.Θ.Χ.Κ.Γ.Γ.-114
Κ.Θ.Χ.Κ.Γ.Γ.-115
Κ.Θ.Χ.Κ.Γ.Γ.-116
Κ.Θ.Χ.Κ.Γ.Γ.-117
Κ.Θ.Χ.Κ.Γ.Γ.-118
Κ.Θ.Χ.Κ.Γ.Γ.-119
Κ.Θ.Χ.Κ.Γ.Γ.-120
Κ.Θ.Χ.Κ.Γ.Γ.-121
Κ.Θ.Χ.Κ.Γ.Γ.-122
Κ.Θ.Χ.Κ.Γ.Γ.-123
Κ.Θ.Χ.Κ.Γ.Γ.-124
Κ.Θ.Χ.Κ.Γ.Γ.-125
Κ.Θ.Χ.Κ.Γ.Γ.-126
Κ.Θ.Χ.Κ.Γ.Γ.-127
Κ.Θ.Χ.Κ.Γ.Γ.-128
Κ.Θ.Χ.Κ.Γ.Γ.-129
Κ.Θ.Χ.Κ.Γ.Γ.-130
Κ.Θ.Χ.Κ.Γ.Γ.-131
Κ.Θ.Χ.Κ.Γ.Γ.-132
Κ.Θ.Χ.Κ.Γ.Γ.-133
Κ.Θ.Χ.Κ.Γ.Γ.-134
Κ.Θ.Χ.Κ.Γ.Γ.-135
Κ.Θ.Χ.Κ.Γ.Γ.-136
Κ.Θ.Χ.Κ.Γ.Γ.-137
Κ.Θ.Χ.Κ.Γ.Γ.-138
Κ.Θ.Χ.Κ.Γ.Γ.-139
Κ.Θ.Χ.Κ.Γ.Γ.-140
Κ.Θ.Χ.Κ.Γ.Γ.-141
Κ.Θ.Χ.Κ.Γ.Γ.-142
Κ.Θ.Χ.Κ.Γ.Γ.-143
Κ.Θ.Χ.Κ.Γ.Γ.-144
Κ.Θ.Χ.Κ.Γ.Γ.-145
Κ.Θ.Χ.Κ.Γ.Γ.-146
Κ.Θ.Χ.Κ.Γ.Γ.-147
Κ.Θ.Χ.Κ.Γ.Γ.-148
Κ.Θ.Χ.Κ.Γ.Γ.-149
Κ.Θ.Χ.Κ.Γ.Γ.-150
Κ.Θ.Χ.Κ.Γ.Γ.-151
Κ.Θ.Χ.Κ.Γ.Γ.-152
Κ.Θ.Χ.Κ.Γ.Γ.-153
Κ.Θ.Χ.Κ.Γ.Γ.-154
Κ.Θ.Χ.Κ.Γ.Γ.-155
Κ.Θ.Χ.Κ.Γ.Γ.-156
Κ.Θ.Χ.Κ.Γ.Γ.-157
Κ.Θ.Χ.Κ.Γ.Γ.-158
Κ.Θ.Χ.Κ.Γ.Γ.-159
Κ.Θ.Χ.Κ.Γ.Γ.-160
Κ.Θ.Χ.Κ.Γ.Γ.-161
Κ.Θ.Χ.Κ.Γ.Γ.-162
Κ.Θ.Χ.Κ.Γ.Γ.-163
Κ.Θ.Χ.Κ.Γ.Γ.-164
Κ.Θ.Χ.Κ.Γ.Γ.-165
Κ.Θ.Χ.Κ.Γ.Γ.-166
Κ.Θ.Χ.Κ.Γ.Γ.-167
Κ.Θ.Χ.Κ.Γ.Γ.-168
Κ.Θ.Χ.Κ.Γ.Γ.-169
Κ.Θ.Χ.Κ.Γ.Γ.-170
Κ.Θ.Χ.Κ.Γ.Γ.-171
Κ.Θ.Χ.Κ.Γ.Γ.-172
Κ.Θ.Χ.Κ.Γ.Γ.-173
Κ.Θ.Χ.Κ.Γ.Γ.-174
Κ.Θ.Χ.Κ.Γ.Γ.-175
Κ.Θ.Χ.Κ.Γ.Γ.-176
Κ.Θ.Χ.Κ.Γ.Γ.-177
Κ.Θ.Χ.Κ.Γ.Γ.-178
Κ.Θ.Χ.Κ.Γ.Γ.-179
Κ.Θ.Χ.Κ.Γ.Γ.-180
Κ.Θ.Χ.Κ.Γ.Γ.-181
Κ.Θ.Χ.Κ.Γ.Γ.-182
Κ.Θ.Χ.Κ.Γ.Γ.-183
Κ.Θ.Χ.Κ.Γ.Γ.-184
Κ.Θ.Χ.Κ.Γ.Γ.-185
Κ.Θ.Χ.Κ.Γ.Γ.-186
Κ.Θ.Χ.Κ.Γ.Γ.-187
Κ.Θ.Χ.Κ.Γ.Γ.-188
Κ.Θ.Χ.Κ.Γ.Γ.-189
Κ.Θ.Χ.Κ.Γ.Γ.-190
Κ.Θ.Χ.Κ.Γ.Γ.-191
Κ.Θ.Χ.Κ.Γ.Γ.-192
Κ.Θ.Χ.Κ.Γ.Γ.-193
Κ.Θ.Χ.Κ.Γ.Γ.-194
Κ.Θ.Χ.Κ.Γ.Γ.-195
Κ.Θ.Χ.Κ.Γ.Γ.-196
Κ.Θ.Χ.Κ.Γ.Γ.-197
Κ.Θ.Χ.Κ.Γ.Γ.-198
Κ.Θ.Χ.Κ.Γ.Γ.-199
Κ.Θ.Χ.Κ.Γ.Γ.-200
Κ.Θ.Χ.Κ.Γ.Γ.-201
Κ.Θ.Χ.Κ.Γ.Γ.-202
Κ.Θ.Χ.Κ.Γ.Γ.-203
Κ.Θ.Χ.Κ.Γ.Γ.-204
Κ.Θ.Χ.Κ.Γ.Γ.-205
Κ.Θ.Χ.Κ.Γ.Γ.-206
Κ.Θ.Χ.Κ.Γ.Γ.-207
Κ.Θ.Χ.Κ.Γ.Γ.-208
Κ.Θ.Χ.Κ.Γ.Γ.-209
Κ.Θ.Χ.Κ.Γ.Γ.-210
Κ.Θ.Χ.Κ.Γ.Γ.-211
Κ.Θ.Χ.Κ.Γ.Γ.-212
Κ.Θ.Χ.Κ.Γ.Γ.-213
Κ.Θ.Χ.Κ.Γ.Γ.-214
Κ.Θ.Χ.Κ.Γ.Γ.-215
Κ.Θ.Χ.Κ.Γ.Γ.-216
Κ.Θ.Χ.Κ.Γ.Γ.-217
Κ.Θ.Χ.Κ.Γ.Γ.-218
Κ.Θ.Χ.Κ.Γ.Γ.-219
Κ.Θ.Χ.Κ.Γ.Γ.-220
Κ.Θ.Χ.Κ.Γ.Γ.-221
Κ.Θ.Χ.Κ.Γ.Γ.-222
Κ.Θ.Χ.Κ.Γ.Γ.-223
Κ.Θ.Χ.Κ.Γ.Γ.-224
Κ.Θ.Χ.Κ.Γ.Γ.-225
Κ.Θ.Χ.Κ.Γ.Γ.-226
Κ.Θ.Χ.Κ.Γ.Γ.-227
Κ.Θ.Χ.Κ.Γ.Γ.-228
Κ.Θ.Χ.Κ.Γ.Γ.-229
Κ.Θ.Χ.Κ.Γ.Γ.-230
Κ.Θ.Χ.Κ.Γ.Γ.-231
Κ.Θ.Χ.Κ.Γ.Γ.-232
Κ.Θ.Χ.Κ.Γ.Γ.-233
Κ.Θ.Χ.Κ.Γ.Γ.-234
Κ.Θ.Χ.Κ.Γ.Γ.-235
Κ.Θ.Χ.Κ.Γ.Γ.-236
Κ.Θ.Χ.Κ.Γ.Γ.-237
Κ.Θ.Χ.Κ.Γ.Γ.-238
Κ.Θ.Χ.Κ.Γ.Γ.-239
Κ.Θ.Χ.Κ.Γ.Γ.-240
Κ.Θ.Χ.Κ.Γ.Γ.-241
Κ.Θ.Χ.Κ.Γ.Γ.-242
Κ.Θ.Χ.Κ.Γ.Γ.-243
Κ.Θ.Χ.Κ.Γ.Γ.-244
Κ.Θ.Χ.Κ.Γ.Γ.-245
Κ.Θ.Χ.Κ.Γ.Γ.-246
Κ.Θ.Χ.Κ.Γ.Γ.-247
Κ.Θ.Χ.Κ.Γ.Γ.-248
Κ.Θ.Χ.Κ.Γ.Γ.-249
Κ.Θ.Χ.Κ.Γ.Γ.-250
Κ.Θ.Χ.Κ.Γ.Γ.-251
Κ.Θ.Χ.Κ.Γ.Γ.-252
Κ.Θ.Χ.Κ.Γ.Γ.-253
Κ.Θ.Χ.Κ.Γ.Γ.-254
Κ.Θ.Χ.Κ.Γ.Γ.-255
Κ.Θ.Χ.Κ.Γ.Γ.-256
Κ.Θ.Χ.Κ.Γ.Γ.-257
Κ.Θ.Χ.Κ.Γ.Γ.-258
Κ.Θ.Χ.Κ.Γ.Γ.-259
Κ.Θ.Χ.Κ.Γ.Γ.-260
Κ.Θ.Χ.Κ.Γ.Γ.-261
Κ.Θ.Χ.Κ.Γ.Γ.-262
Κ.Θ.Χ.Κ.Γ.Γ.-263
Κ.Θ.Χ.Κ.Γ.Γ.-264
Κ.Θ.Χ.Κ.Γ.Γ.-265
Κ.Θ.Χ.Κ.Γ.Γ.-266
Κ.Θ.Χ.Κ.Γ.Γ.-267
Κ.Θ.Χ.Κ.Γ.Γ.-268
Κ.Θ.Χ.Κ.Γ.Γ.-269
Κ.Θ.Χ.Κ.Γ.Γ.-270
Κ.Θ.Χ.Κ.Γ.Γ.-271
Κ.Θ.Χ.Κ.Γ.Γ.-272
Κ.Θ.Χ.Κ.Γ.Γ.-273
Κ.Θ.Χ.Κ.Γ.Γ.-274
Κ.Θ.Χ.Κ.Γ.Γ.-275
Κ.Θ.Χ.Κ.Γ.Γ.-276
Κ.Θ.Χ.Κ.Γ.Γ.-277
Κ.Θ.Χ.Κ.Γ.Γ.-278
Κ.Θ.Χ.Κ.Γ.Γ.-279
Κ.Θ.Χ.Κ.Γ.Γ.-280
Κ.Θ.Χ.Κ.Γ.Γ.-281
Κ.Θ.Χ.Κ.Γ.Γ.-282
Κ.Θ.Χ.Κ.Γ.Γ.-283
Κ.Θ.Χ.Κ.Γ.Γ.-284
Κ.Θ.Χ.Κ.Γ.Γ.-285
Κ.Θ.Χ.Κ.Γ.Γ.-286
Κ.Θ.Χ.Κ.Γ.Γ.-287
Κ.Θ.Χ.Κ.Γ.Γ.-288
Κ.Θ.Χ.Κ.Γ.Γ.-289
Κ.Θ.Χ.Κ.Γ.Γ.-290
Κ.Θ.Χ.Κ.Γ.Γ.-291
Κ.Θ.Χ.Κ.Γ.Γ.-292
Κ.Θ.Χ.Κ.Γ.Γ.-293
Κ.Θ.Χ.Κ.Γ.Γ.-294
Κ.Θ.Χ.Κ.Γ.Γ.-295
Κ.Θ.Χ.Κ.Γ.Γ.-296
Κ.Θ.Χ.Κ.Γ.Γ.-297
Κ.Θ.Χ.Κ.Γ.Γ.-298
Κ.Θ.Χ.Κ.Γ.Γ.-299
Κ.Θ.Χ.Κ.Γ.Γ.-300
Κ.Θ.Χ.Κ.Γ.Γ.-301
Κ.Θ.Χ.Κ.Γ.Γ.-302
Κ.Θ.Χ.Κ.Γ.Γ.-303
Κ.Θ.Χ.Κ.Γ.Γ.-304
Κ.Θ.Χ.Κ.Γ.Γ.-305
Κ.Θ.Χ.Κ.Γ.Γ.-306
Κ.Θ.Χ.Κ.Γ.Γ.-307
Κ.Θ.Χ.Κ.Γ.Γ.-308
Κ.Θ.Χ.Κ.Γ.Γ.-309
Κ.Θ.Χ.Κ.Γ.Γ.-310
Κ.Θ.Χ.Κ.Γ.Γ.-311
Κ.Θ.Χ.Κ.Γ.Γ.-312
Κ.Θ.Χ.Κ.Γ.Γ.-313
Κ.Θ.Χ.Κ.Γ.Γ.-314
Κ.Θ.Χ.Κ.Γ.Γ.-315
Κ.Θ.Χ.Κ.Γ.Γ.-316
Κ.Θ.Χ.Κ.Γ.Γ.-317
Κ.Θ.Χ.Κ.Γ.Γ.-318
Κ.Θ.Χ.Κ.Γ.Γ.-319
Κ.Θ.Χ.Κ.Γ.Γ.-320
Κ.Θ.Χ.Κ.Γ.Γ.-321
Κ.Θ.Χ.Κ.Γ.Γ.-322
Κ.Θ.Χ.Κ.Γ.Γ.-323
Κ.Θ.Χ.Κ.Γ.Γ.-324
Κ.Θ.Χ.Κ.Γ.Γ.-325
Κ.Θ.Χ.Κ.Γ.Γ.-326
Κ.Θ.Χ.Κ.Γ.Γ.-327
Κ.Θ.Χ.Κ.Γ.Γ.-328
Κ.Θ.Χ.Κ.Γ.Γ.-329
Κ.Θ.Χ.Κ.Γ.Γ.-330
Κ.Θ.Χ.Κ.Γ.Γ.-331
Κ.Θ.Χ.Κ.Γ.Γ.-332
Κ.Θ.Χ.Κ.Γ.Γ.-333
Κ.Θ.Χ.Κ.Γ.Γ.-334
Κ.Θ.Χ.Κ.Γ.Γ.-335
Κ.Θ.Χ.Κ.Γ.Γ.-336
Κ.Θ.Χ.Κ.Γ.Γ.-337
Κ.Θ.Χ.Κ.Γ.Γ.-338
Κ.Θ.Χ.Κ.Γ.Γ.-339
Κ.Θ.Χ.Κ.Γ.Γ.-340
Κ.Θ.Χ.Κ.Γ.Γ.-341
Κ.Θ.Χ.Κ.Γ.Γ.-342
Κ.Θ.Χ.Κ.Γ.Γ.-343
Κ.Θ.Χ.Κ.Γ.Γ.-344
Κ.Θ.Χ.Κ.Γ.Γ.-345
Κ.Θ.Χ.Κ.Γ.Γ.-346
Κ.Θ.Χ.Κ.Γ.Γ.-347
Κ.Θ.Χ.Κ.Γ.Γ.-348
Κ.Θ.Χ.Κ.Γ.Γ.-349
Κ.Θ.Χ.Κ.Γ.Γ.-350
Κ.Θ.Χ.Κ.Γ.Γ.-351
Κ.Θ.Χ.Κ.Γ.Γ.-352
Κ.Θ.Χ.Κ.Γ.Γ.-353
Κ.Θ.Χ.Κ.Γ.Γ.-354
Κ.Θ.Χ.Κ.Γ.Γ.-355
Κ.Θ.Χ.Κ.Γ.Γ.-356
Κ.Θ.Χ.Κ.Γ.Γ.-357
Κ.Θ.Χ.Κ.Γ.Γ.-358
Κ.Θ.Χ.Κ.Γ.Γ.-359
Κ.Θ.Χ.Κ.Γ.Γ.-360
Κ.Θ.Χ.Κ.Γ.Γ.-361
Κ.Θ.Χ.Κ.Γ.Γ.-362
Κ.Θ.Χ.Κ.Γ.Γ.-363
Κ.Θ.Χ.Κ.Γ.Γ.-364
Κ.Θ.Χ.Κ.Γ.Γ.-365
Κ.Θ.Χ.Κ.Γ.Γ.-366
Κ.Θ.Χ.Κ.Γ.Γ.-367
Κ.Θ.Χ.Κ.Γ.Γ.-368
Κ.Θ.Χ.Κ.Γ.Γ.-369
Κ.Θ.Χ.Κ.Γ.Γ.-370
Κ.Θ.Χ.Κ.Γ.Γ.-371
Κ.Θ.Χ.Κ.Γ.Γ.-372
Κ.Θ.Χ.Κ.Γ.Γ.-373
Κ.Θ.Χ.Κ.Γ.Γ.-374
Κ.Θ.Χ.Κ.Γ.Γ.-375
Κ.Θ.Χ.Κ.Γ.Γ.-376
Κ.Θ.Χ.Κ.Γ.Γ.-377
Κ.Θ.Χ.Κ.Γ.Γ.-378
Κ.Θ.Χ.Κ.Γ.Γ.-379
Κ.Θ.Χ.Κ.Γ.Γ.-380
Κ.Θ.Χ.Κ.Γ.Γ.-381
Κ.Θ.Χ.Κ.Γ.Γ.-382
Κ.Θ.Χ.Κ.Γ.Γ.-383
Κ.Θ.Χ.Κ.Γ.Γ.-384
Κ.Θ.Χ.Κ.Γ.Γ.-385
Κ.Θ.Χ.Κ.Γ.Γ.-386
Κ.Θ.Χ.Κ.Γ.Γ.-387
Κ.Θ.Χ.Κ.Γ.Γ.-388
Κ.Θ.Χ.Κ.Γ.Γ.-389
Κ.Θ.Χ.Κ.Γ.Γ.-390
Κ.Θ.Χ.Κ.Γ.Γ.-391
Κ.Θ.Χ.Κ.Γ.Γ.-392
Κ.Θ.Χ.Κ.Γ.Γ.-393
Κ.Θ.Χ.Κ.Γ.Γ.-394
Κ.Θ.Χ.Κ.Γ.Γ.-395
Κ.Θ.Χ.Κ.Γ.Γ.-396
Κ.Θ.Χ.Κ.Γ.Γ.-397
Κ.Θ.Χ.Κ.Γ.Γ.-398
Κ.Θ.Χ.Κ.Γ.Γ.-399
Κ.Θ.Χ.Κ.Γ.Γ.-400
Κ.Θ.Χ.Κ.Γ.Γ.-401
Κ.Θ.Χ.Κ.Γ.Γ.-402
Κ.Θ.Χ.Κ.Γ.Γ.-403
Κ.Θ.Χ.Κ.Γ.Γ.-404
Κ.Θ.Χ.Κ.Γ.Γ.-405
Κ.Θ.Χ.Κ.Γ.Γ.-406
Κ.Θ.Χ.Κ.Γ.Γ.-407
Κ.Θ.Χ.Κ.Γ.Γ.-408
Κ.Θ.Χ.Κ.Γ.Γ.-409
Κ.Θ.Χ.Κ.Γ.Γ.-410
Κ.Θ.Χ.Κ.Γ.Γ.-411
Κ.Θ.Χ.Κ.Γ.Γ.-412
Κ.Θ.Χ.Κ.Γ.Γ.-413
Κ.Θ.Χ.Κ.Γ.Γ.-414
Κ.Θ.Χ.Κ.Γ.Γ.-415
Κ.Θ.Χ.Κ.Γ.Γ.-416
Κ.Θ.Χ.Κ.Γ.Γ.-417
Κ.Θ.Χ.Κ.Γ.Γ.-418
Κ.Θ.Χ.Κ.Γ.Γ.-419
Κ.Θ.Χ.Κ.Γ.Γ.-420
Κ.Θ.Χ.Κ.Γ.Γ.-421
Κ.Θ.Χ.Κ.Γ.Γ.-422
Κ.Θ.Χ.Κ.Γ.Γ.-423
Κ.Θ.Χ.Κ.Γ.Γ.-424
Κ.Θ.Χ.Κ.Γ.Γ.-425
Κ.Θ.Χ.Κ.Γ.Γ.-426
Κ.Θ.Χ.Κ.Γ.Γ.-427
Κ.Θ.Χ.Κ.Γ.Γ.-428
Κ.Θ.Χ.Κ.Γ.Γ.-429
Κ.Θ.Χ.Κ.Γ.Γ.-430
Κ.Θ.Χ.Κ.Γ.Γ.-431
Κ.Θ.Χ.Κ.Γ.Γ.-432
Κ.Θ.Χ.Κ.Γ.Γ.-433
Κ.Θ.Χ.Κ.Γ.Γ.-434
Κ.Θ.Χ.Κ.Γ.Γ.-435
Κ.Θ.Χ.Κ.Γ.Γ.-436
Κ.Θ.Χ.Κ.Γ.Γ.-437
Κ.Θ.Χ.Κ.Γ.Γ.-438
Κ.Θ.Χ.Κ.Γ.Γ.-439
Κ.Θ.Χ.Κ.Γ.Γ.-440
Κ.Θ.Χ.Κ.Γ.Γ.-441
Κ.Θ.Χ.Κ.Γ.Γ.-442
Κ.Θ.Χ.Κ.Γ.Γ.-443
Κ.Θ.Χ.Κ.Γ.Γ.-444
Κ.Θ.Χ.Κ.Γ.Γ.-445
Κ.Θ.Χ.Κ.Γ.Γ.-446
Κ.Θ.Χ.Κ.Γ.Γ.-447
Κ.Θ.Χ.Κ.Γ.Γ.-448
Κ.Θ.Χ.Κ.Γ.Γ.-449
Κ.Θ.Χ.Κ.Γ.Γ.-450
Κ.Θ.Χ.Κ.Γ.Γ.-451
Κ.Θ.Χ.Κ.Γ.Γ.-452
Κ.Θ.Χ.Κ.Γ.Γ.-453
Κ.Θ.Χ.Κ.Γ.Γ.-454
Κ.Θ.Χ.Κ.Γ.Γ.-455
Κ.Θ.Χ.Κ.Γ.Γ.-456
Κ.Θ.Χ.Κ.Γ.Γ.-457
Κ.Θ.Χ.Κ.Γ.Γ.-458
Κ.Θ.Χ.Κ.Γ.Γ.-459
Κ.Θ.Χ.Κ.Γ.Γ.-460
Κ.Θ.Χ.Κ.Γ.Γ.-461
Κ.Θ.Χ.Κ.Γ.Γ.-462
Κ.Θ.Χ.Κ.Γ.Γ.-463
Κ.Θ.Χ.Κ.Γ.Γ.-464
Κ.Θ.Χ.Κ.Γ.Γ.-465
Κ.Θ.Χ.Κ.Γ.Γ.-466
Κ.Θ.Χ.Κ.Γ.Γ.-467
Κ.Θ.Χ.Κ.Γ.Γ.-468
Κ.Θ.Χ.Κ.Γ.Γ.-469
Κ.Θ.Χ.Κ.Γ.Γ.-470
Κ.Θ.Χ.Κ.Γ.Γ.-471
Κ.Θ.Χ.Κ.Γ.Γ.-472
Κ.Θ.Χ.Κ.Γ.Γ.-473
Κ.Θ.Χ.Κ.Γ.Γ.-474
Κ.Θ.Χ.Κ.Γ.Γ.-475
Κ.Θ.Χ.Κ.Γ.Γ.-476
Κ.Θ.Χ.Κ.Γ.Γ.-477
Κ.Θ.Χ.Κ.Γ.Γ.-478
Κ.Θ.Χ.Κ.Γ.Γ.-479
Κ.Θ.Χ.Κ.Γ.Γ.-480
Κ.Θ.Χ.Κ.Γ.Γ.-481
Κ.Θ.Χ.Κ.Γ.Γ.-482
Κ.Θ.Χ.Κ.Γ.Γ.-483
Κ.Θ.Χ.Κ.Γ.Γ.-484
Κ.Θ.Χ.Κ.Γ.Γ.-485
Κ.Θ.Χ.Κ.Γ.Γ.-486
Κ.Θ.Χ.Κ.Γ.Γ.-487
Κ.Θ.Χ.Κ.Γ.Γ.-488
Κ.Θ.Χ.Κ.Γ.Γ.-489
Κ.Θ.Χ.Κ.Γ.Γ.-490
Κ.Θ.Χ.Κ.Γ.Γ.-491
Κ.Θ.Χ.Κ.Γ.Γ.-492
Κ.Θ.Χ.Κ.Γ.Γ.-493
Κ.Θ.Χ.Κ.Γ.Γ.-494
Κ.Θ.Χ.Κ.Γ.Γ.-495
Κ.Θ.Χ.Κ.Γ.Γ.-496
Κ.Θ.Χ.Κ.Γ.Γ.-497
Κ.Θ.Χ.Κ.Γ.Γ.-498
Κ.Θ.Χ.Κ.Γ.Γ.-499
Κ.Θ.Χ.Κ.Γ.Γ.-500
Κ.Θ.Χ.Κ.Γ.Γ.-501
Κ.Θ.Χ.Κ.Γ.Γ.-502
Κ.Θ.Χ.Κ.Γ.Γ.-503
Κ.Θ.Χ.Κ.Γ.Γ.-504
Κ.Θ.Χ.Κ.Γ.Γ.-505
Κ.Θ.Χ.Κ.Γ.Γ.-506
Κ.Θ.Χ.Κ.Γ.Γ.-507
Κ.Θ.Χ.Κ.Γ.Γ.-508
Κ.Θ.Χ.Κ.Γ.Γ.-509
Κ.Θ.Χ.Κ.Γ.Γ.-510
Κ.Θ.Χ.Κ.Γ.Γ.-511
Κ.Θ.Χ.Κ.Γ.Γ.-512
Κ.Θ.Χ.Κ.Γ.Γ.-513
Κ.Θ.Χ.Κ.Γ.Γ.-514
Κ.Θ.Χ.Κ.Γ.Γ.-515
Κ.Θ.Χ.Κ.Γ.Γ.-516
Κ.Θ.Χ.Κ.Γ.Γ.-517
Κ.Θ.Χ.Κ.Γ.Γ.-518
Κ.Θ.Χ.Κ.Γ.Γ.-519
Κ.Θ.Χ.Κ.Γ.Γ.-520
Κ.Θ.Χ.Κ.Γ.Γ.-521
Κ.Θ.Χ.Κ.Γ.Γ.-522
Κ.Θ.Χ.Κ.Γ.Γ.-523
Κ.Θ.Χ.Κ.Γ.Γ.-524
Κ.Θ.Χ.Κ.Γ.Γ.-525
Κ.Θ.Χ.Κ.Γ.Γ.-526
Κ.Θ.Χ.Κ.Γ.Γ.-527
Κ.Θ.Χ.Κ.Γ.Γ.-528
Κ.Θ.Χ.Κ.Γ.Γ.-529
Κ.Θ.Χ.Κ.Γ.Γ.-530
Κ.Θ.Χ.Κ.Γ.Γ.-531
Κ.Θ.Χ.Κ.Γ.Γ.-532
Κ.Θ.Χ.Κ.Γ.Γ.-533
Κ.Θ.Χ.Κ.Γ.Γ.-534
Κ.Θ.Χ.Κ.Γ.Γ.-535
Κ.Θ.Χ.Κ.Γ.Γ.-536
Κ.Θ.Χ.Κ.Γ.Γ.-537
Κ.Θ.Χ.Κ.Γ.Γ.-538
Κ.Θ.Χ.Κ.Γ.Γ.-539
Κ.Θ.Χ.Κ.Γ.Γ.-540
Κ.Θ.Χ.Κ.Γ.Γ.-541
Κ.Θ.Χ.Κ.Γ.Γ.-542
Κ.Θ.Χ.Κ.Γ.Γ.-543
Κ.Θ.Χ.Κ.Γ.Γ.-544
Κ.Θ.Χ.Κ.Γ.Γ.-545
Κ.Θ.Χ.Κ.Γ.Γ.-546
Κ.Θ.Χ.Κ.Γ.Γ.-547
Κ.Θ.Χ.Κ.Γ.Γ.-548
Κ.Θ.Χ.Κ.Γ.Γ.-549
Κ.Θ.Χ.Κ.Γ.Γ.-550
Κ.Θ.Χ.Κ.Γ.Γ.-551
Κ.Θ.Χ.Κ.Γ.Γ.-552
Κ.Θ.Χ.Κ.Γ.Γ.-553
Κ.Θ.Χ.Κ.Γ.Γ.-554
Κ.Θ.Χ.Κ.Γ.Γ.-555
Κ.Θ.Χ.Κ.Γ.Γ.-556
Κ.Θ.Χ.Κ.Γ.Γ.-557
Κ.Θ.Χ.Κ.Γ.Γ.-558
Κ.Θ.Χ.Κ.Γ.Γ.-559
Κ.Θ.Χ.Κ.Γ.Γ.-560
Κ.Θ.Χ.Κ.Γ.Γ.-561
Κ.Θ.Χ.Κ.Γ.Γ.-562
Κ.Θ.Χ.Κ.Γ.Γ.-563
Κ.Θ.Χ.Κ.Γ.Γ.-564
Κ.Θ.Χ.Κ.Γ.